

# SONG TUNE

Henry Purcell  
(1659—1695)

⑥ = D'

ORNAMENSEK / JELMAGYARÁZAT  
 ORNAMENTS / KEY TO THE SIGNS USED  
 VERZIERUNGEN / ZEICHENERKLÄRUNG

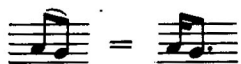

Technikai ív  
 = Technical bow  
 Technischer Bogen

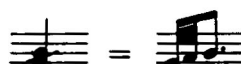
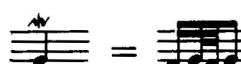
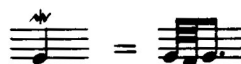

Utalás a korabeli előadási gyakorlatra  
 Reference to the performing praxis of the time  
 Hinweis auf die zeitgenössische Vortragspraxis

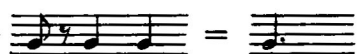
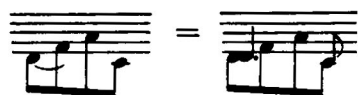

Ujjcsere  
 = Change of finger  
 1→2 Fingerwechsel